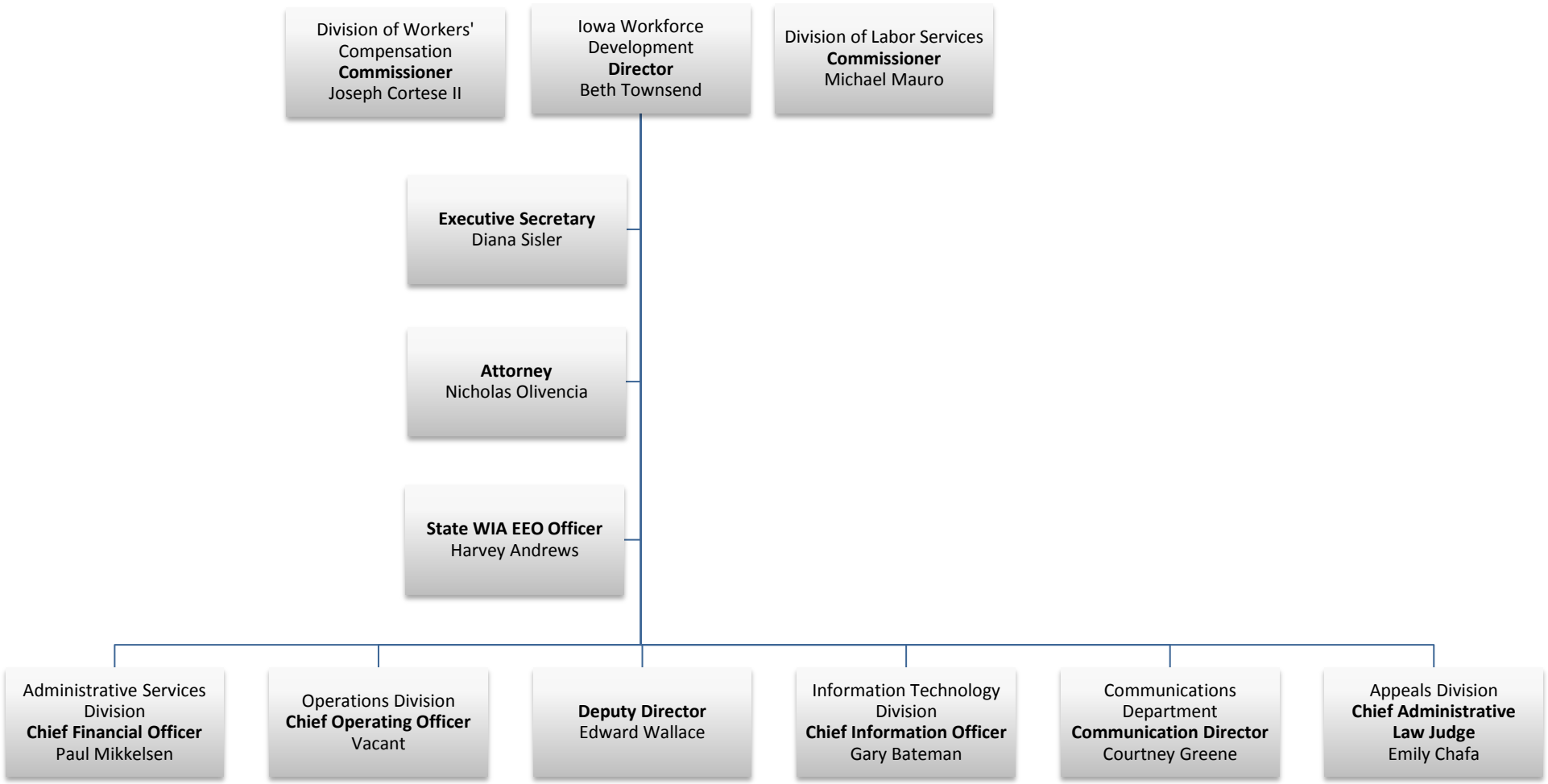
Division of Workers' Compensation
Commissioner
Joseph Cortese II
Iowa Workforce Development
Director
Beth Townsend
Division of Labor Services
Commissioner
Michael Mauro
Executive Secretary
Diana Sisler
Attorney
Nicholas Olivencia
State WIA EEO Officer
Harvey Andrews
Administrative Services Division
Chief Financial Officer
Paul Mikkelsen
Operations Division
Chief Operating Officer
Vacant
Deputy Director
Edward Wallace
Information Technology Division
Chief Information Officer
Gary Bateman
Communications Department
Communication Director
Courtney Greene
Appeals Division
Chief Administrative Law Judge
Emily Chafa